



garden with pool at dusk



from above to below, from left to right: swimming pool, covered terrace, patio

Jesolo Lido Pool Villa

Jesolo Lido, Italy

Architect: JM Architecture
Year of completion: 2013
Gross floor area: 320 m²
Materials used: wood,

This custom-designed prefabricated wood structure, built and furnished in an impressive six months, is a dazzling addition to the Italian landscape. A highly energy-efficient shell guarantees maximum comfort and almost zero costs, while photovoltaic panels and perimeter insulation further enhance this dwelling's remarkable eco-friendly status. Transparent walls divide the indoor living area from

two outdoor patios, enabling interior and exterior to flow smoothly and effortlessly together. Innovatively designed interiors offer an extraordinary list of features, including audio/video walls, motorized roller shades and automated electrical system. The pursuit of simplicity combined with perfect comfort has produced a truly momentous piece of architecture.

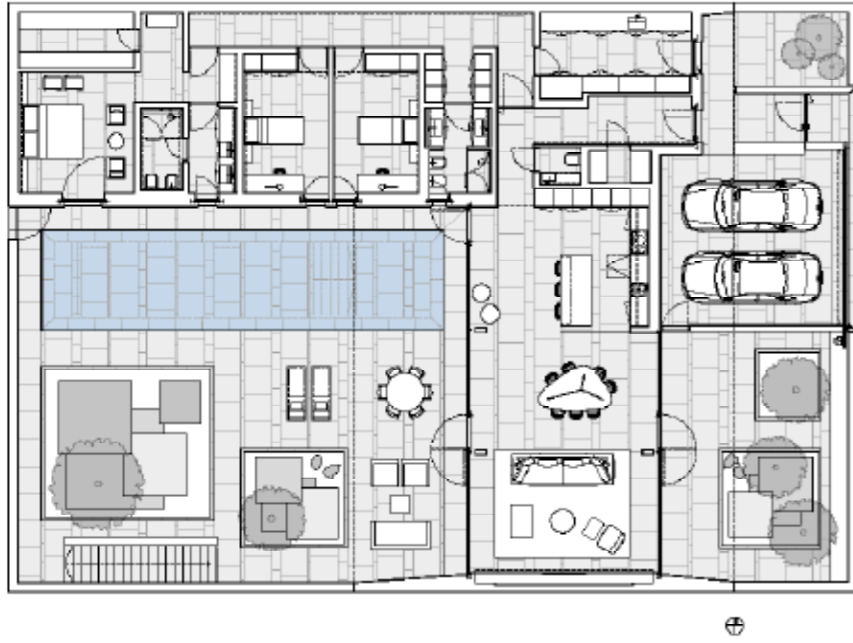

from above to below, from left to right: ground floor plan, bathroom, kitchen, detail bathroom

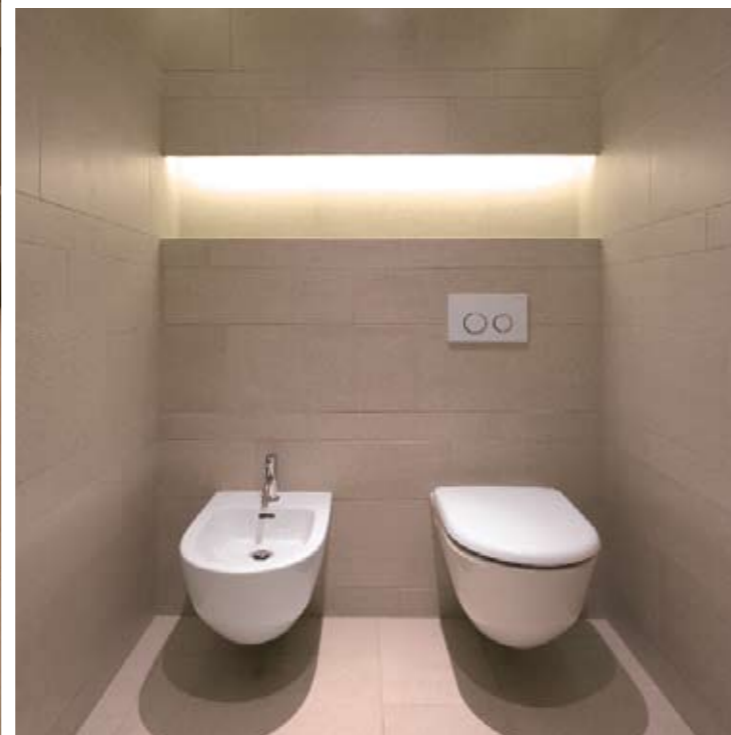

from above to below: glazed living area, kitchen with view towards living area